

WB PG MEDICAL COUNSELLING 2023

URL: <https://wbmcc.nic.in/>

User Manual for Candidate's Seat Choice Filling (PG Medical)

Department of Health & Family Welfare, GoWB

Swasthya Bhavan, GN-29, Sector-V, Salt Lake, Kolkata-700091

Disclaimer: The document is sole property of WBMCC, Department of Health & Family Welfare, Government of West Bengal which in any case may not be copied, reproduced in any format including electronic medium without the knowledge and consent of the Department

Seat Choice Exercise for NEET-PG 2023 qualified candidates willing to participate in WB PG Medical/DNB State Quota, Private Management Quota and NRI Quota Counselling 2023 (purely indicative)

The NEET-PG 2023 qualified candidates who are already registered, paid the Counselling fee and are successfully verified & allowed to participate in WB PG-Medical/DNB State Quota, Private Management Quota, NRI Quota Counselling 2023 can exercise their Choices of Seat and Institution in the Counselling process. Candidates have to select 'PG Medical Counselling' button in WBMCC website <https://wbmcc.nic.in/> to move to PG Medical Counselling page:

West Bengal Medical Counselling Committee (WBMCC)
Department of Health and Family Welfare
Government of West Bengal

Home About Us Counselling & Admissions Contact Us

UG Medical & Dental Counselling PG Medical Counselling PG Dental Counselling UG AYUSH Counselling PG AYUSH Counselling

Introduction

Online Counselling and admission to various Post-Graduate (PG) and Under-Graduate (UG) courses in Medical, Dental and AYUSH at the State level are being conducted by West Bengal Medical Counselling Committee (WBMCC), formed by the Department of Health and Family Welfare, Government of West Bengal under the chairmanship of the Director of Medical Education.

UG Medical and Dental Counselling

Candidates who have qualified through NEET-UG conducted by National Testing Agency (NTA) during the current academic year are eligible to participate in State Online Counselling for Under-Graduate Medical and Dental Courses for State Quota seats in Government Medical and Dental Colleges with State Quota, Management Quota and NRI Quota Seats in Private Medical Colleges and State Quota, Management Quota in Private Dental Colleges in West Bengal.

85% State Quota seats for under-graduate courses (MBBS/BDS) are being allotted through Online Counselling at the State level.

PG Medical and PG Dental Counselling

Candidates who have qualified through NEET-PG/NEET-MDS conducted by National Board of Examination (NBE) during the current academic year are eligible to participate in State Online Counselling for Post-Graduate Medical and Dental Courses for State Quota seats in Government Medical and Dental Colleges along with State Quota, Management Quota and NRI Quota seats in Private Medical Colleges and State Quota, Management Quota in Private Dental Colleges in West Bengal.

Click on 'Candidate Registration and Login' link.

ভারত সরকার
Government of India

স্বাস্থ্য ও পরিবার কল্যাণ মন্ত্রণালয়
Ministry of Health & Family Welfare

West Bengal Medical Counselling Committee
WB Online NEET - PG Medical Counselling



Home
Information Bulletin
Counselling Schedule
Participating Institutes
Contact Us

Urgent Notice For In-service candidates published.....Eligible candidates must attend the verification venue with relevant document within schedule.....

Notices

- Public Notice For WB PG 2023 NEW
- Urgent Notice For In Service Quota NEW
- Notice For WB PG Counseling 2023 NEW
- Extension for verification DNB spons. seats 2023 NEW
- NOC For DNB Centralized Sponsored Seat 2023 NEW
- PG Tentative Schedule for 2023 Counseling NEW

View More +

PG Medical Counselling and Seat Allotment Process 2023

Admission to West Bengal State Quota seats in Government Medical Colleges along with State Quota, Management Quota and NRI Quota seats in Private Medical Colleges regarding different post-graduate Medical courses (MD/MS Degree, PG Diploma) and DNB courses (post-MBBS 3 year Degree/Post MBBS 2 year Diploma) in Government Hospitals and institutions are being conducted by WBMCC on the basis of inter se merit lists of status viz. Un-Reserved (UR), Economically Weaker Section (EWS), Other Backward Classes (OBC, OBC-A, OBC-B), Scheduled Caste (SC), Scheduled Tribe (ST) and Person with Disability (PwD) among the Open Category, In-Service Category and Other Service Category candidates.

Only the Candidates who qualify for In-service category are eligible for State sponsored DNB (Post MBBS 3 years Degree and Post MBBS 2 years Diploma) Courses.

The aspiring candidates are to appear and qualify in the NEET-PG 2023 examinations conducted by National Board of Examination (NBE) and fulfill all the eligibility criteria as set by the counselling authority for participating in West Bengal PG Medical Counselling and Seat Allotment Process 2023.

State Quota seats for Post-Graduate courses in Medical [(MD/MS/Diploma), DNB (post-MBBS 3 year Degree/Post MBBS 2 year Diploma)] are being allotted through Online Counselling at the State level. Out of which 40% of the State Quota degree seats and 50% of the State Quota diploma seats in PG-Medical and 100% degree/diploma seats for DNB are reserved for In-service teachers and medical officers of the Department (WBMES/WBHS/WBPHAS).

[Candidate Registration and Login NEW](#)

Download

- Seat Matrix
- User Manual (Registration) NEW

News & Events

- DOMICILE PROFORMA NEW
- Help Center Details NEW
- TR number for 2023 NEW
- Indemnity Bond order and format NEW
- Discontinuation Bond format NEW
- PwD gazette notification NEW

View More +















Candidate will enter his/her NEET-PG 2023 Roll No., password and the security pin as displayed on the screen in the 'Registered Candidates Sign in' panel and login into the system:



West Bengal Medical Counselling Committee

West Bengal PG Medical Counselling 2023



Counselling Services
Simplifying The Admission Process

[Home](#)

Registered Candidates Sign-In

Counselling	West Bengal PG Medical Counselling 2023
NEET PG Roll Number	2166000443
Password	*****
Security Pin (case sensitive)	JX4871
Security Pin	 
Listen Security Pin Audio	
<div style="display: flex; justify-content: center; gap: 20px;"> <div style="background-color: #0072bc; color: white; padding: 10px 20px; border-radius: 5px; cursor: pointer;">Sign In</div> <div style="text-decoration: underline; color: #0072bc; cursor: pointer;">Forgot Password ?</div> </div>	

Important Instructions

- Confidentiality of Password is solely responsibility of the candidate and all care must be taken to protect the password.
- Candidates are advised to keep changing the Password at frequent intervals.
- Never share your password and do not respond to any mail which asks you for your Login-ID/Password.
- It is strongly recommended that the OTP sent to the applicant for any activity like reset password etc. must not be shared with anyone.
- For security reasons, after finishing your work, click the LOGOUT button and close all the windows related to your session.

Caution: Your IP address 10.173.51.151 is being monitored for security purpose.

Candidate’s personal dashboard will appear. The total number of available choices as per the eligibility of the candidate will be shown.



West Bengal Medical Counselling Committee

West Bengal PG Medical Counselling 2023 (UAT Mode)



e-Counselling Services
Simplifying The Admission Process

Dashboard Home
Change Password - Logout

Last Visit: Aug 10 2023 2:35PM
Your current session will be expired within : 09:44 minute

Name: Test NEET PG Roll Number: 2166000443

Available Services

- Candidate Profile
- Available Choices
- Choice Filling NEW
- Choice Locking
- Seat Allotment Result
- Registration Unlocking
- Fee Payment Details
- Print Document Verification Letter

Current Choice Filling and Locking Status

Total Available Choices

249

Filled Choices

0

Unfilled Choices

249

Choice Locking Status

Unlocked

Attention

1 You are advised to fill up only those choices which you would indeed like to accept and join, if offered. Mindful choice filling will help you to avoid any unnecessary hassle of withdrawing from WBMCC 2023. This will also help the system to reduce seat vacancies.

System Generated Letters

The left hand menu will display the links for ‘Available Choices’, ‘Choice Filling’ and ‘Choice Locking’. **Only successfully verified and accepted candidates are allowed to fill-in seat choices.** Candidate may fill up the seat choices as per his/her preference, edit the seat choices and finally lock the choice list.

‘Available Choices’ link will display the available seat choices for institute and branch as per candidate’s eligibility.

DashBoard #Home
Change Password - Logout

Last Visit: Aug 10 2023 2:35PM Your current session will be expired within : 09:18 minute Name: Test NEET PG Roll Number: 216600443

Available Services

- Candidate Profile
- Available Choices
- Choice Filling NEW
- Choice Locking
- Seat Allotment Result
- Registration Unlocking
- Fee Payment Details
- Print Document Verification Letter

System Generated Letters

View/Download Letters

Verify Mobile No. & Email Id

Verify Your Mobile Number

Email Id Verified

Contact Us

-- Institute Type --
-- Institute --
-- Program --

Enter Institute Name/Program Name/Address/Pin Code to Filter Choice(s)

Institute Address Institute Type

Total available choice(s): 249

SrNo.	Institute Name	Program Name	Quota
1	ALL INDIA INSTITUTE OF HYGIENE AND PUBLIC HEALTH	M.P.H. (EPIDEMIOLOGY)	Open Seat Quota
2	ALL INDIA INSTITUTE OF HYGIENE AND PUBLIC HEALTH	M.D. (PREVENTIVE AND SOCIAL MEDICINE)/ COMMUNITY MEDICINE	Open Seat Quota
3	BANKURA SAMMILANI MEDICAL COLLEGE	MD/MS (ANATOMY)	Open Seat Quota
4	BANKURA SAMMILANI MEDICAL COLLEGE	M.D. (ANAESTHESIOLOGY)	Open Seat Quota
5	BANKURA SAMMILANI MEDICAL COLLEGE	M.D. (GENERAL MEDICINE)	Open Seat Quota
6	BANKURA SAMMILANI MEDICAL COLLEGE	M.S. (GENERAL SURGERY)	Open Seat Quota
7	BANKURA SAMMILANI MEDICAL COLLEGE	M.D. (OBST. AND GYNAE)/MS (OBSTETRICS AND GYNAECOLOGY)	Open Seat Quota
8	BANKURA SAMMILANI MEDICAL COLLEGE	M.S. (ORTHOPAEDICS)	Open Seat Quota
9	BANKURA SAMMILANI MEDICAL COLLEGE	M.D. (PREVENTIVE AND SOCIAL MEDICINE)/ COMMUNITY MEDICINE	Open Seat Quota
10	BANKURA SAMMILANI MEDICAL COLLEGE	M.D. (PAEDIATRICS)	Open Seat Quota

WB PG Medical Counselling 2023

Page 6

Click on 'Choice Filling' link. Candidate is required to enter the password to start choice filling:

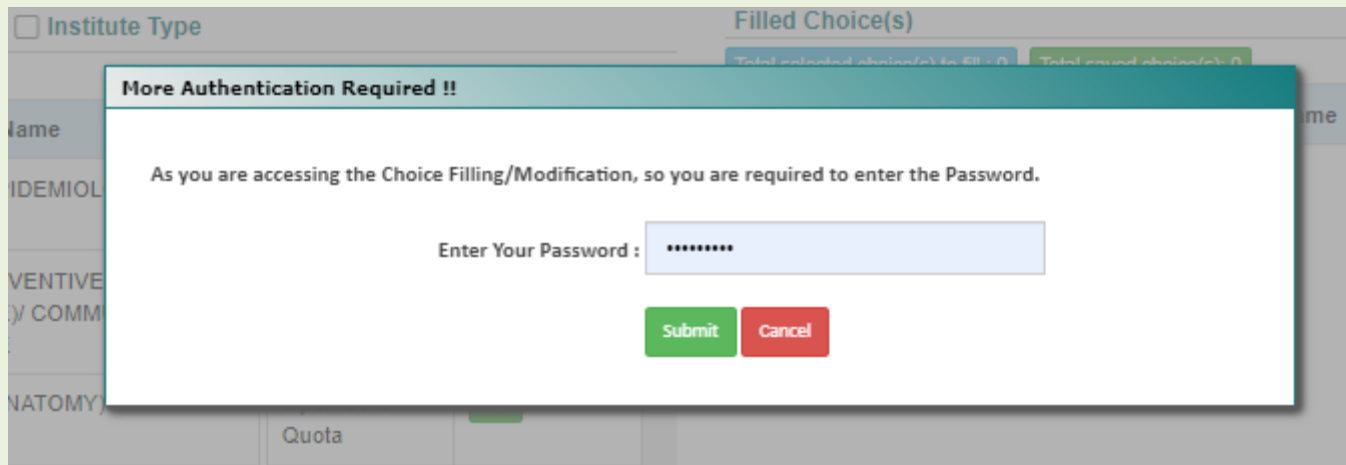

The available choices will be shown on the left panel. The candidate is allowed to select any number of choices from the available list of choices as per his/her eligibility (State Quota, DNB Quota, Private Management, NRI etc). Keep adding your choices by clicking 'Add' button against the Institution name as per your preference.

West Bengal Medical Counselling Committee
West Bengal PG Medical Counselling 2023 (UAT Mode)

Name: Test
NEET PG Roll Number: 2166000443

Home
Choice Filling
Manage Filled Choices
Choice Interchange
Choice Rearrange
Multiple Deletion
Lock Choice
Logout

Your current session will be expired within : 08:25 minute

-- Institute Type --
-- Institute --
-- Program --

Rupa.kar
Filter
Clear All Filter

Available Choice(s) View with : Institute Address Institute Type

Total available choice(s) : 249

Institute Name	Program Name	Quota	Action
ALL INDIA INSTITUTE OF HYGIENE AND PUBLIC HEALTH	M.P.H. (EPIDEMIOLOGY)	Open Seat Quota	Add
ALL INDIA INSTITUTE OF HYGIENE AND PUBLIC HEALTH	M.D. (PREVENTIVE AND SOCIAL MEDICINE)/ COMMUNITY MEDICINE	Open Seat Quota	Add
BANKURA SAMMILANI MEDICAL COLLEGE	MD/MS (ANATOMY)	Open Seat Quota	Add
BANKURA SAMMILANI MEDICAL COLLEGE	M.D. (ANAESTHESIOLOGY)	Open Seat Quota	Add
BANKURA SAMMILANI MEDICAL COLLEGE	M.D. (GENERAL MEDICINE)	Open Seat Quota	Add

Filled Choice(s)

Total selected choice(s) to fill : 0
Total saved choice(s): 0

Institute Name	Program Name	Quota	Choice No.	Remove	Up	Down

Save and Continue
Save and Go to Home

The selected choices will move to the right panel named ‘Filled Choice(s)’. **Please select your option and priority for choices carefully, as once allotted the candidate has to accept and admit in the allotted seat.**

West Bengal Medical Counselling Committee
West Bengal PG Medical Counselling 2023 (UAT Mode)

Name: Test
NEET PG Roll Number: 2166000443

Home Choice Filling Manage Filled Choices Choice Interchange Choice Rearrange Multiple Deletion Lock Choice Logout

Your current session will be expired within : 06:58 minute

Private University/Institute -- Institute -- -- Program --

Type Institute Name/Program Name/Address/State/District/Pincode to filter choices Filter Clear All Filter

Available Choice(s) View with : Institute Address Institute Type

Available choice(s) (As per above filter criteria) : 06

Institute Name	Program Name	Quota	Action
GOURI DEVI INSTITUTE OF MEDICAL SCIENCES AND HOSPITAL	M.S. (GENERAL SURGERY)	Private Management Quota	Add
ICARE INSTITUTE OF MEDICAL SCIENCES AND RESEARCH HALDIA	M.D. (ANAESTHESIOLOGY)	Private Management Quota	Add
ICARE INSTITUTE OF MEDICAL SCIENCES AND RESEARCH HALDIA	M.D. (BIOCHEMISTRY)	Private Management Quota	Add
ICARE INSTITUTE OF MEDICAL SCIENCES AND RESEARCH HALDIA	M.D. (DERM. VENE. AND LEPROSY)/(DERMATOLOGY)(SKIN AND VENEREAL DISEASES)(VENEREOLOGY)	Private Management Quota	Add
ICARE INSTITUTE OF MEDICAL SCIENCES AND RESEARCH HALDIA	M.S. (E.N.T.)	Private Management Quota	Add
ICARE INSTITUTE OF MEDICAL SCIENCES AND RESEARCH HALDIA	M.S. (GENERAL SURGERY)	Private Management Quota	Add

Filled Choice(s)

Total selected choice(s) to fill : 7 Total saved choice(s) : 0

Save and Continue Save and Go to Home

Institute Name	Program Name	Quota	Choice No.	Remove	Up	Down
BANKURA SAMMILANI MEDICAL COLLEGE	MD/MS (ANATOMY)	Open Seat Quota	1	Remove	Up	Down
BANKURA SAMMILANI MEDICAL COLLEGE	M.D. (GENERAL MEDICINE)	Open Seat Quota	2	Remove	Up	Down
BANKURA SAMMILANI MEDICAL COLLEGE	M.S. (ORTHOPAEDICS)	Open Seat Quota	3	Remove	Up	Down
BANKURA SAMMILANI MEDICAL COLLEGE	M.D. (PHYSIOLOGY)	Open Seat Quota	4	Remove	Up	Down
BANKURA SAMMILANI MEDICAL COLLEGE	M.D. (PATHOLOGY)	Open Seat Quota	5	Remove	Up	Down
GOURI DEVI INSTITUTE OF MEDICAL SCIENCES AND HOSPITAL	M.D. (GENERAL MEDICINE)	Private Management Quota	6	Remove	Up	Down
GOURI DEVI INSTITUTE OF MEDICAL SCIENCES AND HOSPITAL	M.D. (ANAESTHESIOLOGY)	Open Seat Quota	7	Remove	Up	Down

Click on ‘Save and Continue’ to save the added choices and continue to add more. Click on ‘Save and Go to Home’ when done.

Choice Interchange Choice Rearrange

Do you want to save changes in choice(s)?

OK Cancel

-- Program --

Click ‘OK’ to save the filled choices.

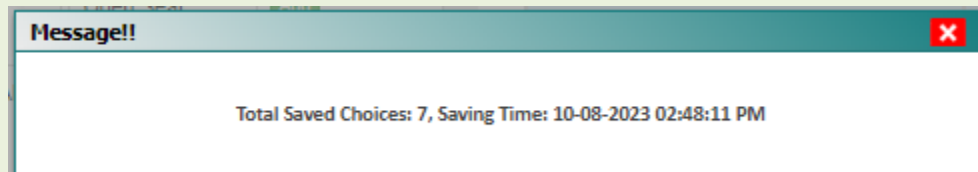
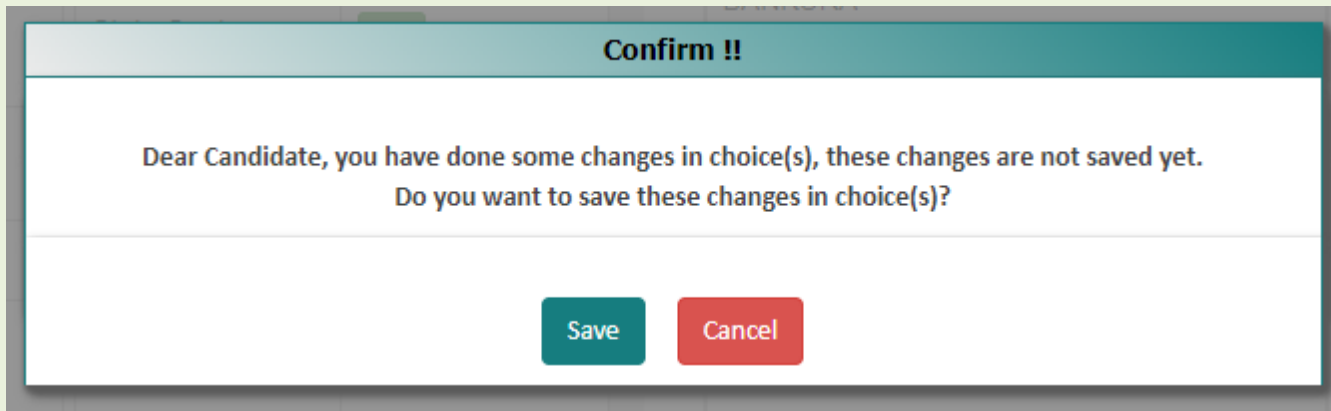

After selecting the choices, the candidate can arrange/alter them as per his/her requirement. Use the links '**Manage Filled Choices**', '**Choice Interchange**', '**Choice Rearrange**', '**Multiple Deletion**' to arrange, move and delete the choices. Editing the filled-in choices is allowed as long as the Choice list is not locked.

Once Choices are locked no more changes are allowed.

Manage Filled Choices:

Choices can be moved up, moved down or removed using this option.

[Home](#) [Choice Filling](#) [Manage Filled Choices](#) [Choice Interchange](#) [Choice Rearrange](#) [Multiple Deletion](#) [Lock Choice](#) [Logout](#)

Name: Test NEET PG Roll Number: 2166000443

Your current session will be expired within : 09:03 minute [Click here to save changes](#)

Manage Filled Choice(s): 6 - View with : Institute Address Institute Type

Institute Name	Program Name	Quota	Choice No.	Remove	Up	Down
BANKURA SAMMILANI MEDICAL COLLEGE	M.D. (GENERAL MEDICINE)	Open Seat Quota	1	Remove	Up	Down
BANKURA SAMMILANI MEDICAL COLLEGE	MD/MS (ANATOMY)	Open Seat Quota	2	Remove	Up	Down
BANKURA SAMMILANI MEDICAL COLLEGE	M.S. (ORTHOPAEDICS)	Open Seat Quota	3	Remove	Up	Down
BANKURA SAMMILANI MEDICAL COLLEGE	M.D. (PHYSIOLOGY)	Open Seat Quota	4	Remove	Up	Down
BANKURA SAMMILANI MEDICAL COLLEGE	M.D. (PATHOLOGY)	Open Seat Quota	5	Remove	Up	Down
GOURI DEVI INSTITUTE OF MEDICAL SCIENCES AND HOSPITAL	M.D. (GENERAL MEDICINE)	Private Management Quota	6	Remove	Up	Down

[Home](#) [Choice Filling](#) [Manage Filled Choices](#) [Choice Interchange](#) [Choice R](#) [Logout](#)

Name: Test NEET PG Roll Number: 2166000443

Your current session will be expired within : 08:07 minute [Click here to save changes](#)

Manage Filled Choice(s): 6 - View with : Institute Address Institute Type

Institute Name	Program Name	Quota	Choice No.	Remove	Up	Down
BANKURA SAMMILANI MEDICAL COLLEGE	M.D. (GENERAL MEDICINE)	Open Seat Quota	1	Remove	Up	Down
BANKURA SAMMILANI MEDICAL COLLEGE	MD/MS (ANATOMY)	Open Seat Quota	2	Remove	Up	Down

Message!! ✖

Total Saved Choices: 6, Saving Time: 10-08-2023 02:56:25 PM

Choice Interchange:

Selected choices can be interchanged to change the candidate's priority:

The screenshot shows the 'Choice Interchange' section of the NEET PG Medical Counselling 2023 portal. At the top, there is a navigation bar with links: Home, Choice Filling, Manage Filled Choices, Choice Interchange (active), Choice Rearrange, Multiple Deletion, and Lock Choice. A 'Logout' button is located in the top right corner. Below the navigation bar, a warning message states: 'Your current session will be expired within : 09:50 minute'. To the right, the user's name 'Test' and NEET PG Roll Number '2166000443' are displayed. The main heading is 'Choice Interchange', followed by the instruction 'Select From or To Choice (Both selection can not be Same)'. There are two dropdown menus: 'Choice From' with the selected option '1 ,BANKURA SAMMILANI MEDICAL COLLEGE ,M.D. (GENERAL MEDICINE) ,Open Seat Quota' and 'Choice To' with the selected option '5 ,BANKURA SAMMILANI MEDICAL COLLEGE ,M.D. (PHYSIOLOGY) ,Open Seat Quota'. A red 'InterChange' button is positioned below the dropdowns.

Click on 'InterChange'

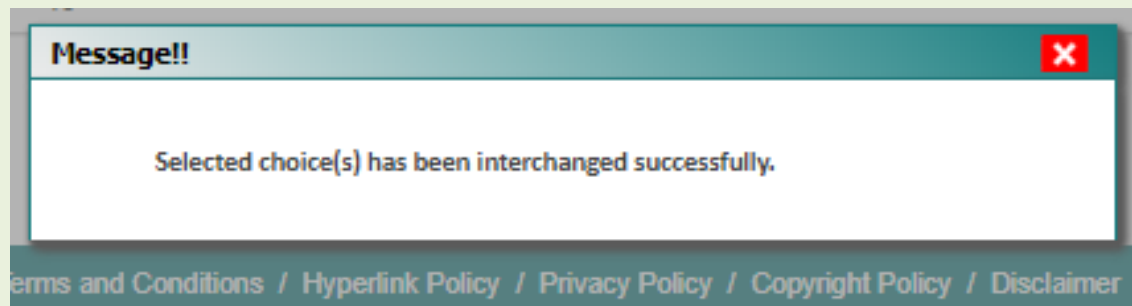

Choice Rearrange:

Choices may also be rearranged.

[Home](#)
[Choice Filling](#)
[Manage Filled Choices](#)
[Choice Interchange](#)
[Choice Rearrange](#)
[Multiple Deletion](#)
[Lock Choice](#)
[Logout](#)

Your current session will be expired within : 09:38 minute
Name: Test NEET PG Roll Number: 2166000443

Save
Clear Choice No.
Print

Filled Choice(s) Institute Address Institute Type

Total Submitted Choices : 6

Choice No.	Institute Name	Program Name	Quota	New Choice No
1	BANKURA SAMMILANI MEDICAL COLLEGE	M.D. (PHYSIOLOGY)	Open Seat Quota	<input type="text" value="2"/>
2	BANKURA SAMMILANI MEDICAL COLLEGE	MD/MS (ANATOMY)	Open Seat Quota	<input type="text" value="1"/>
3	GOURI DEVI INSTITUTE OF MEDICAL SCIENCES AND HOSPITAL	M.D. (GENERAL MEDICINE)	Private Management Quota	<input type="text" value="3"/>
4	BANKURA SAMMILANI MEDICAL COLLEGE	M.S. (ORTHOPAEDICS)	Open Seat Quota	<input type="text" value="4"/>
5	BANKURA SAMMILANI MEDICAL COLLEGE	M.D. (GENERAL MEDICINE)	Open Seat Quota	<input type="text" value="5"/>
6	BANKURA SAMMILANI MEDICAL COLLEGE	M.D. (PATHOLOGY)	Open Seat Quota	<input type="text" value="6"/>

Click on 'Save'

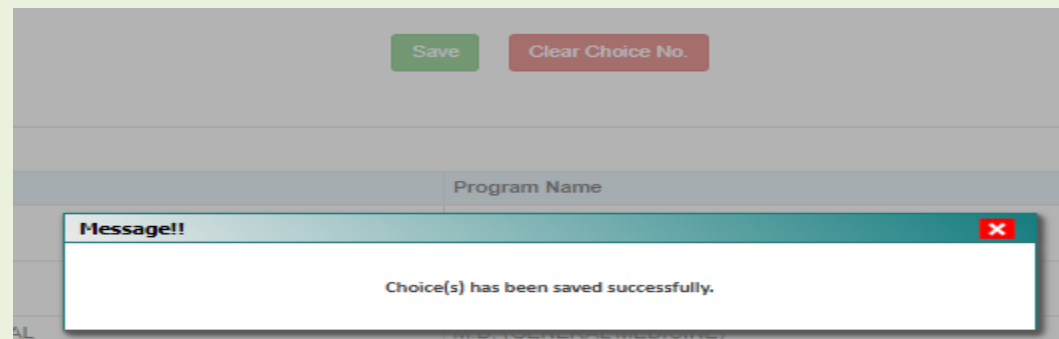

Multiple Deletion:

To delete multiple choices, select the choices and click ‘Delete Checked Item’.

Home Choice Filling Manage Filled Choices Choice Interchange Choice Rearrange **Multiple Deletion** Lock Choice Logout

Your current session will be expired within : 08:45 minute Name: Test NEET PG Roll Number: 2166000443

Uncheck All Items Delete Checked Items

Multiple Choice Deletion Institute Address Institute Type
Total Filled Choices-6

Check All	Choice No.	Institute Name	Program Name	Quota
<input type="checkbox"/>	1	BANKURA SAMMILANI MEDICAL COLLEGE	MD/MS (ANATOMY)	Open Seat Quota
<input type="checkbox"/>	2	BANKURA SAMMILANI MEDICAL COLLEGE	M.D. (PHYSIOLOGY)	Open Seat Quota
<input type="checkbox"/>	3	GOURI DEVI INSTITUTE OF MEDICAL SCIENCES AND HOSPITAL	M.D. (GENERAL MEDICINE)	Private Management Quota
<input type="checkbox"/>	4	BANKURA SAMMILANI MEDICAL COLLEGE	M.S. (ORTHOPAEDICS)	Open Seat Quota
<input checked="" type="checkbox"/>	5	BANKURA SAMMILANI MEDICAL COLLEGE	M.D. (GENERAL MEDICINE)	Open Seat Quota
<input type="checkbox"/>	6	BANKURA SAMMILANI MEDICAL COLLEGE	M.D. (PATHOLOGY)	Open Seat Quota

Uncheck All Items Delete Checked Items

Confirm Deletion!!

Are you sure, you want to delete selected choice(s)?

YES NO

When you attempt to delete multiple choices, the system will ask you to enter the password again:

Multiple Choice Deletion !! ✖

Enter Your Password :

Multiple Choice Deletion !! ✖

OTP Authentication Required

Send OTP On :

Multiple Choice Deletion !! ✖

Enter OTP (Resend on 959****181) :

[Resend OTP 00:15](#)
[Change OTP Type](#)

Message!! ✖

Selected choice(s) has been deleted from your filled choice(s).

Lock Choices:

For locking the final seat choices, click on ‘**Lock Choice**’ from the menu. Following screen appears:

Home Choice Filling Manage Filled Choices Choice Interchange Choice Rearrange Multiple Deletion **Lock Choice**
Logout

Your current session will be expired within : 09:46 minute

Name: Test NEET PG Roll Number: 2166000443

Locking Agreement

After locking, Candidate is not allowed to make any modifications in Filled Choice(s). Please check all the Filled Choice(s) carefully before Locking.

Institute Type Wise Filled Choices Summary:

Institute Type	Filled Choices
Central Government	0
Private University/Institute	1
State Government	4

I agree to lock my choice(s)
 I will lock my choice(s) later

Total Filled Choice(s) - 5
 Institute Address
 Institute Type

Choice No.	Institute Name	Program Name	Quota
1	BANKURA SAMMILANI MEDICAL COLLEGE	MDIMS (ANATOMY)	Open Seat Quota
2	BANKURA SAMMILANI MEDICAL COLLEGE	M.D. (PHYSIOLOGY)	Open Seat Quota
3	GOURI DEVI INSTITUTE OF MEDICAL SCIENCES AND HOSPITAL	M.D. (GENERAL MEDICINE)	Private Management Quota
4	BANKURA SAMMILANI MEDICAL COLLEGE	M.S. (ORTHOPAEDICS)	Open Seat Quota
5	BANKURA SAMMILANI MEDICAL COLLEGE	M.D. (PATHOLOGY)	Open Seat Quota

Candidate has to select ‘**I agree to lock my choice(s)**’ and enter his/her password to lock the selected choices.

Once locked, the choices cannot be altered anymore.

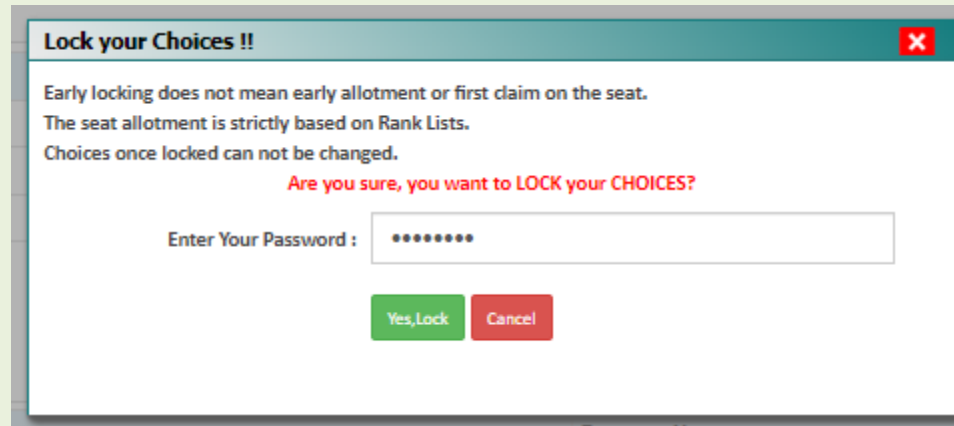

Click on 'Yes, Lock'.

DashBoard | Home
Change Password - Logout

Last Visit: Aug 10 2023 2:35PM Your current session will be expired within : 09:55 minute Name: Test NEET PG Roll Number: 216600443

Available Services

- Candidate Profile
- Available Choices
- Choice Filling
- Choice Unlocking
- Seat Allotment Result
- Fee Payment Details
- Print Locked Choice(s)
- Print Document Verification Letter

Current Choice Filling and Locking Status

Total Available Choices
249

Filled Choices
5

Unfilled Choices
244

Choice Locking Status
Locked

Attention

1 You are advised to fill up only those choices which you would indeed like to accept and join, if offered. Mindful choice filling will help you to avoid any unnecessary hassle of withdrawing from WBMCC 2023. This will also help the system to reduce seat vacancies.

Candidate may download and print the locked choices.

Last Visit: Aug 10 2023 2:35PM Your current session will be expired within : 09:21 minute Name: Test NEET PG Roll Number: 2166000443

Available Services

- Candidate Profile
- Available Choices
- Choice Filling
- Choice Unlocking
- Seat Allotment Result
- Fee Payment Details
- Print Locked Choice(s)
- Print Document Verification Letter

Choice Locking Details

Locking Status :	LOCKED	Locking IP:	10.173.51.151
Locking Date & Time:	10/08/2023 15:08:00 PM	Locking Code :	7FE52A88E158223C5D48620046A2F1E7
Round Number:	1		

Total Filled Choice(s) - 5

Choice No.	Institute Name	Program Name	Quota
1	BANKURA SAMMILANI MEDICAL COLLEGE	MD/MS (ANATOMY)	Open Seat Quota
2	BANKURA SAMMILANI MEDICAL COLLEGE	M.D. (PHYSIOLOGY)	Open Seat Quota
3	GOURI DEVI INSTITUTE OF MEDICAL SCIENCES AND HOSPITAL	M.D. (GENERAL MEDICINE)	Private Management Quota
4	BANKURA SAMMILANI MEDICAL COLLEGE	M.S. (ORTHOPAEDICS)	Open Seat Quota

[Download Locked Choices Letter](#)

System Generated Letters

[View/Download Letters](#)

Verify Mobile No. & Email Id

Verify Your Mobile Number

Email Id Verified

Contact Us

✉ wbmcc202324[at]gmail[dot]com

📍 WBMCC

Download Locked Choices Letter:

Download Locked Choice Letter

ViewGeneratedDocs.ashx | 1 / 1 | 100% | [Icons]

West Bengal Medical Counselling Committee
 West Bengal PG Medical Counselling 2023 (UAT Mode)
 Locked Choices for Round- 1

Name: TEST
 NEET PG Roll Number: 2166000443

Personal Details			
NEET PG Roll Number	2166000443	NEET PG Application Number	PG075156
Candidate Name	Test	Father Name	Ftest
Mother Name	MTest	Gender	Female
Date of Birth	25-09-1996	Nationality	Indian
State of Domicile	Outside West Bengal	Religion	HINDUISM
Category	General-EWS	NEET PG Category	General-EWS
NEET PG PC/PwD Status	No		
Rank Details			
All India Rank (PG Medical)	9702		
Choice Locking Details			
Locking Status	Locked	Locking IP	10.173.51.151
Locking Date & Time	10/08/2023 15:08:00 PM	Locking Code	7FE52A88E158223C5D48620046A2F1E7
Filled Choice(s)			
Choice No	Institute Name	Program Name	Quota
1	BANKURA SAMMILANI MEDICAL COLLEGE	MD/MS (ANATOMY)	Open Seat Quota
2	BANKURA SAMMILANI MEDICAL COLLEGE	M.D. (PHYSIOLOGY)	Open Seat Quota
3	GOURI DEVI INSTITUTE OF MEDICAL SCIENCES AND HOSPITAL	M.D. (GENERAL MEDICINE)	Private Management Quota
4	BANKURA SAMMILANI MEDICAL COLLEGE	M.S. (ORTHOPAEDICS)	Open Seat Quota

West Bengal Medical Counselling Committee			
West Bengal PG Medical Counselling 2023 (UAT Mode)			
Locked Choices for Round-1			
Name: TEST			
NEET PG Roll Number: 2166000443			
Personal Details			
NEET PG Roll Number	2166000443	NEET PG Application Number	PG075156
Candidate Name	Test	Father Name	Ftest
Mother Name	MTest	Gender	Female
Date of Birth	25-09-1996	Nationality	Indian
State of Domicile	Outside West Bengal	Religion	HINDUISM
Category	General-EWS	NEET PG Category	General-EWS
NEET PG PC/PwD Status	No		
Rank Details			
All India Rank (PG Medical)	9702		
Choice Locking Details			
Locking Status	Locked	Locking IP	10.173.51.151
Locking Date & Time	10/08/2023 15:08:00 PM	Locking Code	7FE52A88E158223C5D48620046A2F1E7
Filled Choice(s)			
Choice No	Institute Name	Program Name	Quota
1	BANKURA SAMMILANI MEDICAL COLLEGE	MD/MS (ANATOMY)	Open Seat Quota
2	BANKURA SAMMILANI MEDICAL COLLEGE	M.D. (PHYSIOLOGY)	Open Seat Quota
3	GOURI DEVI INSTITUTE OF MEDICAL SCIENCES AND HOSPITAL	M.D. (GENERAL MEDICINE)	Private Management Quota
4	BANKURA SAMMILANI MEDICAL COLLEGE	M.S. (ORTHOPAEDICS)	Open Seat Quota
5	BANKURA SAMMILANI MEDICAL COLLEGE	M.D. (PATHOLOGY)	Open Seat Quota
** marks choices made invalid during document verifications.			
Candidate's Consent			
I hereby agree to the following terms and conditions governing the admission process of WBMCC (NEET - PG 2023-2024):			
<ol style="list-style-type: none"> 1. I have gone through and understood the contents of Information Brochure and eligibility criteria prescribed therein. I shall abide by rules and admission process of Seat Allotment as specified by the WBMCC. 2. I know that during verification of documents at the time of reporting, if any discrepancy is found in original documents, including category, sub-category, date of birth etc. then my allotted seat will be cancelled. 3. I know that the personal information provided by me is genuine and authentic. 4. I declare that I will not disclose or share the password with anybody. I understand that I am solely responsible for safe guarding my password and neither WBMCC nor NIC is responsible for misuse of my password. 5. I am aware of the fee, bond etc conditions of the Institution that I am interested in and know that WBMCC has no role to play in that. 6. I have read and understood the Counselling Scheme and Information Bulletin and will abide with them. 			
Signature of Canddate			
Name of Canddate: TEST			
Locking Date & Time: 10/08/2023 15:08:00 PM			

Note:

1. This manual is purely indicative and only certain flows are shown for the convenience of the candidates. For details of eligibility criteria, cut-off percentile, cut-off dates and other Counselling conditions the candidate is advised to refer to the Counselling Notice uploaded at <https://wbmcc.nic.in/>.

2. The data and personal information like Roll. No., Name, Date of Birth etc. used in this manual are purely imaginary and used only as sample data to demonstrate the steps to be followed for candidate's seat choice exercise in the PG Medical Counselling. Any resemblance of the personal data used in the indicative forms with any person alive or dead is purely unintentional and need to be ignored.