

WB PG DENTAL COUNSELLING 2023

URL: <https://wbmcc.nic.in/>

User Manual for Candidate's Seat Choice Filling (PG Dental)

Department of Health & Family Welfare, GoWB

Swasthya Bhavan, GN-29, Sector-V, Salt Lake, Kolkata-700091

Disclaimer: The document is sole property of WBMCC, Department of Health & Family Welfare, Government of West Bengal which in any case may not be copied, reproduced in any format including electronic medium without the knowledge and consent of the Department

Seat Choice Exercise for NEET-MDS 2023 qualified candidates willing to participate in WB State Quota and Private Management Quota Counselling 2023 (purely indicative)

The NEET-MDS 2023 qualified candidates who are already registered, paid the Counselling fee and are successfully verified & allowed to participate in WB State Quota and Private Management Quota Counselling 2023 can exercise their Choices of Seat and Institution in the Counselling process. Candidates have to select 'PG Dental Counselling' button in WBMCC website <https://wbmcc.nic.in/> to move to PG Dental Counselling page:

West Bengal Medical Counselling Committee (WBMCC)
Department of Health and Family Welfare
Government of West Bengal

Home About Us Counselling & Admissions Contact Us

UG Medical & Dental Counselling PG Medical Counselling PG Dental Counselling UG AYUSH Counselling PG AYUSH Counselling

Introduction

Online Counselling and admission to various Post-Graduate (PG) and Under-Graduate (UG) courses in Medical, Dental and AYUSH at the State level are being conducted by West Bengal Medical Counselling Committee (WBMCC), formed by the Department of Health and Family Welfare, Government of West Bengal under the chairmanship of the Director of Medical Education.

UG Medical and Dental Counselling

Candidates who have qualified through NEET-UG conducted by National Testing Agency (NTA) during the current academic year are eligible to participate in State Online Counselling for Under-Graduate Medical and Dental Courses for State Quota seats in Government Medical and Dental Colleges with State Quota, Management Quota and NRI Quota Seats in Private Medical Colleges and State Quota, Management Quota in Private Dental Colleges in West Bengal.

85% State Quota seats for under-graduate courses (MBBS/BDS) are being allotted through Online Counselling at the State level.

PG Medical and PG Dental Counselling

Candidates who have qualified through NEET-PG/NEET-MDS conducted by National Board of Examination (NBE) during the current academic year are eligible to participate in State Online Counselling for Post-Graduate Medical and Dental Courses for State Quota seats in Government Medical and Dental Colleges along with State Quota, Management Quota and NRI Quota seats in Private Medical Colleges and State Quota, Management Quota in Private Dental Colleges in West Bengal.

Click on 'Candidate Registration and Login' link.

ভারত সরকার
Government of India

স্বাস্থ্য ও পরিবার কল্যাণ মন্ত্রণালয়
Ministry of Health & Family Welfare

West Bengal Medical Counselling Committee
WB Online NEET - MDS (Dental) Counselling

एन आई सी
National
Informatics
Centre

[Home](#) | [Information Bulletin](#) | [Counselling Schedule](#) | [Participating Institutes](#) | [Contact Us](#)

Notices

[Public Notice For WB PG 2023](#)

[Urgent Notice For In Service Quota](#)

[Notice For WB PG Counseling 2023](#)

[PG Tentative Schedule for 2023 Counseling](#)

[Extension of PwD Verification Date](#)

[PG PwD Verification Extension](#)

View More +

PG Dental Counselling and Seat Allotment Process 2023

Admission to West Bengal State Quota seats in Government Dental Colleges and State Quota, Management Quota seats in Private Dental Colleges in post-graduate Dental course (MDS) are being conducted by WBMCC on the basis of inter se merit lists of status viz. Un-Reserved (UR), Economically Weaker Section (EWS), Other Backward Classes (OBC, OBC-A, OBC-B), Scheduled Caste (SC), Scheduled Tribe (ST) and Person with Disability (PwD) among the Open Category, In-Service Category and Other Service Category candidates.

The aspiring candidates are to appear and qualify in the NEET-MDS 2023 examinations respectively conducted by National Board of Examination (NBE) and fulfill all the eligibility criteria as set by the counselling authority for participating in West Bengal PG Dental Counselling and Seat Allotment Process 2023.

State Quota seats for Post-Graduate courses in Dental (BDS) are being allotted through Online Counselling at the State level. Out of which 40% of the State Quota BDS seats are reserved for In-service teachers and officers of the Department (WBDES/WBDS).

[Candidate Registration and Login](#)

Download

[Seat Matrix](#)

[User Manual \(Registration\)](#)

News & Events

[DOMICILE PROFORMA](#)

[Help Center Details](#)

[TR number for 2023](#)

[Indemnity Bond order and format](#)

[Discontinuation Bond format](#)

[PwD gazette notification](#)

View More +

Counselling Services

राष्ट्रीय परीक्षा बोर्ड
National Testing Agency

Digital India

data.gov.in
Open Government Data (OGD) Platform India

in.cha.gov.in

राष्ट्रीय परीक्षा बोर्ड
National Board of Examinations

एन आई सी
National Informatics Centre

[Terms and Conditions](#) | [Hyperlink Policy](#) | [Privacy Policy](#) | [Copyright Policy](#) | [Disclaimer](#)

Candidate will enter his/her NEET-MDS 2023 Roll No., password and the security pin as displayed on the screen in the 'Registered Candidates Sign in' panel and login into the system:

Registered Candidates Sign-In

Counselling: West Bengal PG Dental Counselling 2023

NEET MDS Roll Number: 2166000703

Password: *****

Security Pin (case sensitive): Q56842

Security Pin: QS6842

Listen Security Pin Audio: 0:00 / 0:05

Buttons: Sign In, Forgot Password ?

Important Instructions

- Confidentiality of Password is solely responsibility of the candidate and all care must be taken to protect the password.
- Candidates are advised to keep changing the Password at frequent intervals.
- Never share your password and do not respond to any mail which asks you for your Login-ID/Password.
- It is strongly recommended that the OTP sent to the applicant for any activity like reset password etc. must not be shared with anyone.
- For security reasons, after finishing your work, click the LOGOUT button and close all the windows related to your session.

Caution: Your IP address 10.173.51.151 is being monitored for security purpose.

Candidate’s personal dashboard will appear. The total number of available choices as per the eligibility of the candidate will be shown.

West Bengal Medical Counselling Committee
West Bengal PG Dental Counselling 2023 (UAT Mode)

e-Counselling Services
Simplifying The Admission Process

[Dashboard](#) [Home](#)
Change Password - [Logout](#)

Last Visit: Aug 10 2023 2:24PM
Your current session will be expired within : 09:24 minute

Name: RAJEEV JATTI NEET MDS Roll Number: 2166000703

Available Services

- [Candidate Profile](#)
- [Available Choices](#)
- [Choice Filling](#) NEW
- [Choice Locking](#)
- [Seat Allotment Result](#)
- [Registration Unlocking](#)
- [Fee Payment Details](#)
- [Print Document Verification Letter](#)

System Generated Letters

- [View/Download Letters](#)

Current Choice Filling and Locking Status

Total Available Choices
30

Filled Choices
0

Unfilled Choices
30

Choice Locking Status
Unlocked

Attention

1 You are advised to fill up only those choices which you would indeed like to accept and join, if offered. Mindful choice filling will help you to avoid any unnecessary hassle of withdrawing from WBMCC 2023. This will also help the system to reduce seat vacancies.

The left hand menu will display the links for ‘Available Choices’, ‘Choice Filling’ and ‘Choice Locking’. **Only successfully verified and accepted candidates are allowed to fill-in seat choices.** Candidate may fill up the seat choices as per his/her preference, edit the seat choices and finally lock the choice list.

‘Available Choices’ link will display the available seat choices for institute and branch as per candidate’s eligibility.

SrNo.	Institute Name	Program Name	Quota
1	DR. R. AHMED DENTAL COLLEGE	PERIODONTOLOGY	Open Seat Quota
2	DR. R. AHMED DENTAL COLLEGE	CONSERVATIVE DENTISTRY AND ENDODONTICS	Open Seat Quota
3	DR. R. AHMED DENTAL COLLEGE	ORAL AND MAXILLOFACIAL PATHOLOGY AND ORAL MICROBIOLOGY	Open Seat Quota
4	DR. R. AHMED DENTAL COLLEGE	PEDIATRIC AND PREVENTIVE DENTISTRY	Open Seat Quota
5	GURU NANAK INSTITUTE OF DENTAL SCIENCES AND RESEARCH	PROSTHODONTICS AND CROWN AND BRIDGE	Private Management Quota
6	GURU NANAK INSTITUTE OF DENTAL SCIENCES AND RESEARCH	PERIODONTOLOGY	Private Management Quota
7	GURU NANAK INSTITUTE OF DENTAL SCIENCES AND RESEARCH	ORAL AND MAXILLOFACIAL SURGERY	Private Management Quota
8	GURU NANAK INSTITUTE OF DENTAL SCIENCES AND RESEARCH	CONSERVATIVE DENTISTRY AND ENDODONTICS	Private Management Quota
9	GURU NANAK INSTITUTE OF DENTAL SCIENCES AND RESEARCH	ORTHODONTICS AND DENTOFACIAL ORTHOPEDICS	Private Management Quota
10	GURU NANAK INSTITUTE OF DENTAL SCIENCES AND RESEARCH	ORAL AND MAXILLOFACIAL PATHOLOGY AND ORAL MICROBIOLOGY	Private Management Quota

Click on '**Choice Filling**' link. Candidate is required to enter the password to start choice filling:

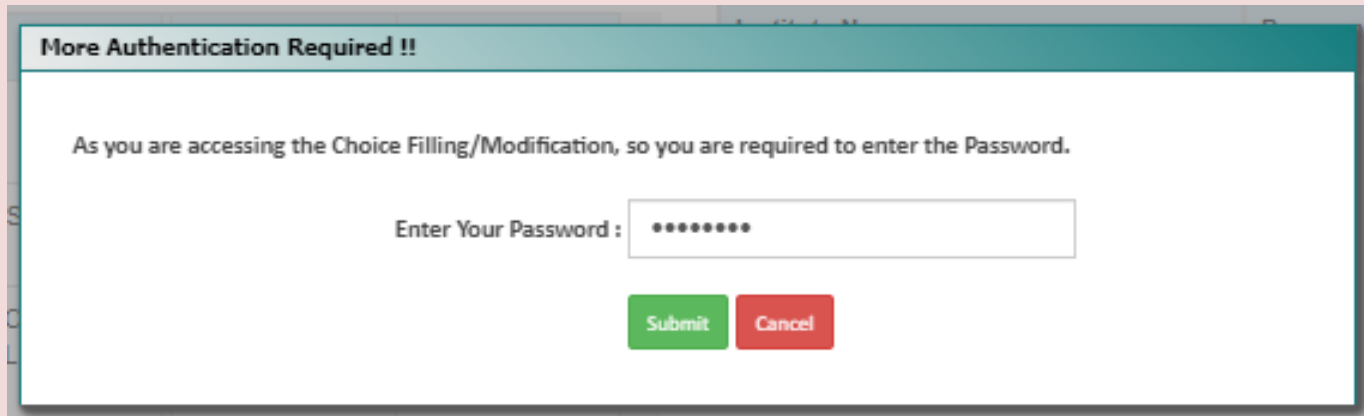

More Authentication Required !!

As you are accessing the Choice Filling/Modification, so you are required to enter the Password.

Enter Your Password :

The available choices will be shown on the left panel. The candidate is allowed to select any number of choices from the available list of choices as per his/her eligibility (State Quota, Private Management etc). Keep adding your choices by clicking 'Add' button against the Institution name as per your preference.

West Bengal Medical Counselling Committee
West Bengal PG Dental Counselling 2023 (UAT Mode)

Name: RAJEEV JATTI
NEET MDS Roll Number: 2166000703

[Home](#)
[Choice Filling](#)
[Manage Filled Choices](#)
[Choice Interchange](#)
[Choice Rearrange](#)
[Multiple Deletion](#)
[Lock Choice](#)
[Logout](#)

Your current session will be expired within : 09:46 minute

-- Institute Type -- -- Institute -- -- Program --

Rupa.kar [Filter](#) [Clear All Filter](#)

Available Choice(s) View with : Institute Address Institute Type

Total available choice(s) : 30

Institute Name	Program Name	Quota	Action
DR. R. AHMED DENTAL COLLEGE	PERIODONTOLOGY	Open Seat Quota	Add
DR. R. AHMED DENTAL COLLEGE	CONSERVATIVE DENTISTRY AND ENDODONTICS	Open Seat Quota	Add
DR. R. AHMED DENTAL COLLEGE	ORAL AND MAXILLOFACIAL PATHOLOGY AND ORAL MICROBIOLOGY	Open Seat Quota	Add
DR. R. AHMED DENTAL COLLEGE	PEDIATRIC AND PREVENTIVE DENTISTRY	Open Seat Quota	Add
GURU NANAK INSTITUTE OF DENTAL SCIENCES AND RESEARCH	PROSTHODONTICS AND CROWN AND BRIDGE	Private Management Quota	Add
GURU NANAK INSTITUTE OF DENTAL SCIENCES AND RESEARCH	PERIODONTOLOGY	Private Management Quota	Add
GURU NANAK INSTITUTE OF DENTAL SCIENCES AND RESEARCH	ORAL AND MAXILLOFACIAL SURGERY	Private Management Quota	Add

Filled Choice(s)

Total selected choice(s) to fill : 0 Total saved choice(s) : 0

[Save and Continue](#) [Save and Go to Home](#)

Institute Name	Program Name	Quota	Choice No.	Remove	Up	Down
----------------	--------------	-------	------------	--------	----	------

The selected choices will move to the right panel named 'Filled Choice(s)'. **Please select your option and priority for choices carefully, as once allotted the candidate has to accept and admit in the allotted seat.**

Available Choice(s) View with : Institute Address Institute Type

Available choice(s) (As per above filter criteria) : 23

Institute Name	Program Name	Quota	Action
GURU NANAK INSTITUTE OF DENTAL SCIENCES AND RESEARCH	CONSERVATIVE DENTISTRY AND ENDODONTICS	Private Management Quota	Add
GURU NANAK INSTITUTE OF DENTAL SCIENCES AND RESEARCH	ORTHODONTICS AND DENTOFACIAL ORTHOPEDICS	Private Management Quota	Add
GURU NANAK INSTITUTE OF DENTAL SCIENCES AND RESEARCH	ORAL AND MAXILLOFACIAL PATHOLOGY AND ORAL MICROBIOLOGY	Private Management Quota	Add
GURU NANAK INSTITUTE OF DENTAL SCIENCES AND RESEARCH	PEDIATRIC AND PREVENTIVE DENTISTRY	Private Management Quota	Add
GURU NANAK INSTITUTE OF DENTAL SCIENCES AND RESEARCH	PROSTHODONTICS AND CROWN AND BRIDGE	Open Seat Quota	Add
GURU NANAK INSTITUTE OF DENTAL SCIENCES AND RESEARCH	PERIODONTOLOGY	Open Seat Quota	Add
GURU NANAK INSTITUTE OF DENTAL SCIENCES AND RESEARCH	ORAL AND MAXILLOFACIAL SURGERY	Open Seat Quota	Add

Filled Choice(s)

Total selected choice(s) to fill : 7 Total saved choice(s): 0

Institute Name	Program Name	Quota	Choice No.	Remove	Up	Down
DR. R. AHMED DENTAL COLLEGE	PERIODONTOLOGY	Open Seat Quota	1	Remove	Up	Down
DR. R. AHMED DENTAL COLLEGE	CONSERVATIVE DENTISTRY AND ENDODONTICS	Open Seat Quota	2	Remove	Up	Down
DR. R. AHMED DENTAL COLLEGE	ORAL AND MAXILLOFACIAL PATHOLOGY AND ORAL MICROBIOLOGY	Open Seat Quota	3	Remove	Up	Down
DR. R. AHMED DENTAL COLLEGE	PEDIATRIC AND PREVENTIVE DENTISTRY	Open Seat Quota	4	Remove	Up	Down
GURU NANAK INSTITUTE OF DENTAL SCIENCES AND RESEARCH	PROSTHODONTICS AND CROWN AND BRIDGE	Private Management Quota	5	Remove	Up	Down
GURU NANAK INSTITUTE OF DENTAL SCIENCES AND RESEARCH	PERIODONTOLOGY	Private Management Quota	6	Remove	Up	Down
GURU NANAK INSTITUTE OF DENTAL SCIENCES AND RESEARCH	ORAL AND MAXILLOFACIAL SURGERY	Private Management Quota	7	Remove	Up	Down

Click on 'Save and Continue' to save the added choices and continue to add more. Click on 'Save and Go to Home' when done.

Do you want to save changes in choice(s)?

OK Cancel

Click 'OK' to save the filled choices.

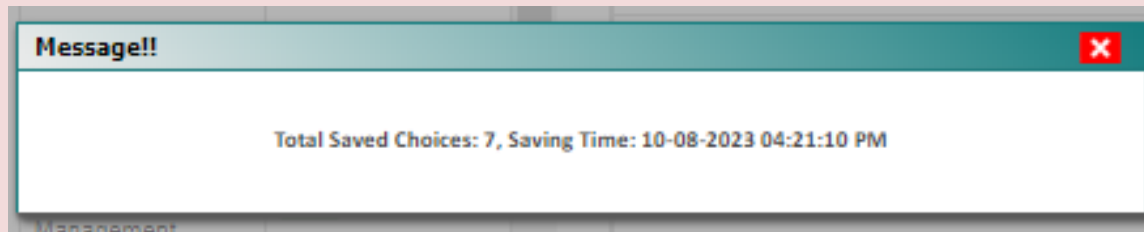
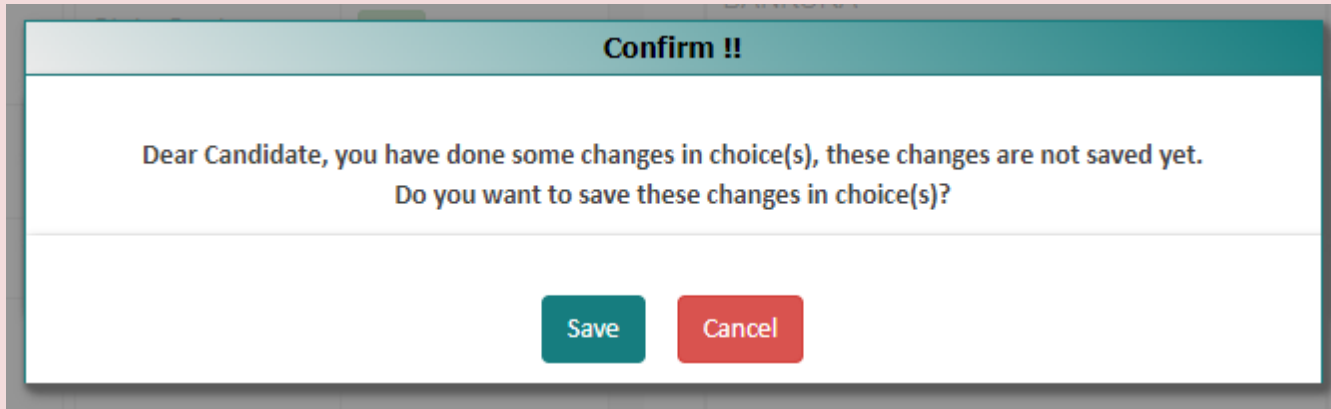

After selecting the choices, the candidate can arrange/alter them as per his/her requirement. Use the links '**Manage Filled Choices**', '**Choice Interchange**', '**Choice Rearrange**', '**Multiple Deletion**' to arrange, move and delete the choices. Editing the filled-in choices is allowed as long as the Choice list is not locked.

Once Choices are locked no more changes are allowed.

Manage Filled Choices:

Choices can be moved up, moved down or removed using this option.

[Home](#) [Choice Filling](#) **Manage Filled Choices** [Choice Interchange](#) [Choice Rearrange](#) [Multiple Deletion](#) [Lock Choice](#) Logout

Name: RAJEEV JATTI NEET MDS Roll Number: 2188000703

Your current session will be expired within : 09:23 minute [Click here to save changes](#)

Manage Filled Choice(s): 7 - View with : Institute Address Institute Type

Institute Name	Program Name	Quota	Choice No.	Remove	Up	Down
DR. R. AHMED DENTAL COLLEGE	PERIODONTOLOGY	Open Seat Quota	1	Remove	Up	Down
DR. R. AHMED DENTAL COLLEGE	CONSERVATIVE DENTISTRY AND ENDODONTICS	Open Seat Quota	2	Remove	Up	Down
GURU NANAK INSTITUTE OF DENTAL SCIENCES AND RESEARCH	PROSTHODONTICS AND CROWN AND BRIDGE	Private Management Quota	3	Remove	Up	Down
DR. R. AHMED DENTAL COLLEGE	ORAL AND MAXILLOFACIAL PATHOLOGY AND ORAL MICROBIOLOGY	Open Seat Quota	4	Remove	Up	Down
DR. R. AHMED DENTAL COLLEGE	PEDIATRIC AND PREVENTIVE DENTISTRY	Open Seat Quota	5	Remove	Up	Down
GURU NANAK INSTITUTE OF DENTAL SCIENCES AND RESEARCH	PERIODONTOLOGY	Private Management Quota	6	Remove	Up	Down
GURU NANAK INSTITUTE OF DENTAL SCIENCES AND RESEARCH	ORAL AND MAXILLOFACIAL SURGERY	Private Management Quota	7	Remove	Up	Down

 Simplifying The Admission Process

[Home](#) [Choice Filling](#) **Manage Filled Choices** [Choice Interchange](#) [Choice Rearrange](#) Logout

Name: RAJEEV JATTI NEET MDS Roll Number: 2188000703

Your current session will be expired within : 08:56 minute [Click here to save changes](#)

Manage Filled Choice(s): 7 - View with : Institute Address Institute Type

Do you want to save changes in choice(s)?

OK
Cancel

Institute Name	Program Name	Quota	Choice No.	Remove	Up	Down
DR. R. AHMED DENTAL COLLEGE	PERIODONTOLOGY	Open Seat Quota	1	Remove	Up	Down
DR. R. AHMED DENTAL COLLEGE	CONSERVATIVE DENTISTRY AND ENDODONTICS	Open Seat Quota	2	Remove	Up	Down

Message!! ✖

Total Saved Choices: 7, Saving Time: 10-08-2023 04:24:51 PM

Choice Interchange:

Selected choices can be interchanged to change the candidate's priority:

Click on 'InterChange'

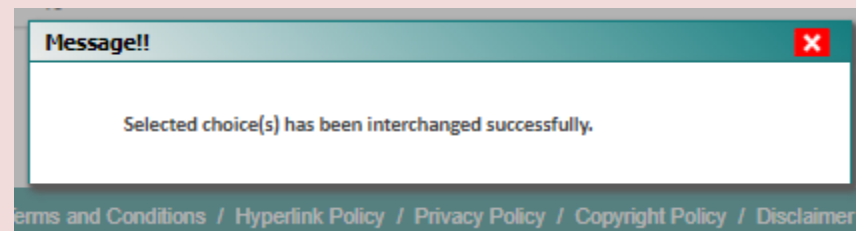

Choice Rearrange:

Choices may also be rearranged.

[Home](#)
[Choice Filling](#)
[Manage Filled Choices](#)
[Choice Interchange](#)
[Choice Rearrange](#)
[Multiple Deletion](#)
[Lock Choice](#)
Logout

Your current session will be expired within : 09:44 minute
Name: RAJEEV JATTI NEET MDS Roll Number: 2166000703

Save
Clear Choice No.
Print

Filled Choice(s) Institute Address Institute Type

Total Submitted Choices : 7

Choice No.	Institute Name	Program Name	Quota	New Choice No
1	DR. R. AHMED DENTAL COLLEGE	PEDIATRIC AND PREVENTIVE DENTISTRY	Open Seat Quota	<input type="text" value="1"/>
2	DR. R. AHMED DENTAL COLLEGE	CONSERVATIVE DENTISTRY AND ENDODONTICS	Open Seat Quota	<input type="text" value="2"/>
3	GURU NANAK INSTITUTE OF DENTAL SCIENCES AND RESEARCH	PROSTHODONTICS AND CROWN AND BRIDGE	Private Management Quota	<input type="text" value="4"/>
4	DR. R. AHMED DENTAL COLLEGE	ORAL AND MAXILLOFACIAL PATHOLOGY AND ORAL MICROBIOLOGY	Open Seat Quota	<input type="text" value="3"/>
5	GURU NANAK INSTITUTE OF DENTAL SCIENCES AND RESEARCH	PERIODONTOLOGY	Private Management Quota	<input type="text" value="5"/>
6	DR. R. AHMED DENTAL COLLEGE	PERIODONTOLOGY	Open Seat Quota	<input type="text" value="6"/>
7	GURU NANAK INSTITUTE OF DENTAL SCIENCES AND RESEARCH	ORAL AND MAXILLOFACIAL SURGERY	Private Management Quota	<input type="text" value="7"/>

Click on 'Save'

DR. R. AHMED DENTAL COLLEGE		Open Seat Quota	<input type="text" value="1"/>
DR. R. AHMED DENTAL COLLEGE		Open Seat Quota	<input type="text" value="2"/>
DR. R. AHMED DENTAL COLLEGE	ORAL AND MAXILLOFACIAL PATHOLOGY AND ORAL MICROBIOLOGY	Open Seat Quota	<input type="text" value="3"/>
GURU NANAK INSTITUTE OF DENTAL SCIENCES AND RESEARCH	PROSTHODONTICS AND CROWN AND BRIDGE	Private Management Quota	<input type="text" value="4"/>

Message!!
✖

Choice(s) has been saved successfully.

Multiple Deletion:

To delete multiple choices, select the choices and click 'Delete Checked Item'.

Home Choice Filling Manage Filled Choices Choice Interchange Choice Rearrange **Multiple Deletion** Lock Choice Logout

Your current session will be expired within : 09:29 minute Name: RAJEEV JATTI NEET MDS Roll Number: 2166000703

Uncheck All Items Delete Checked Items

Multiple Choice Deletion Institute Address Institute Type
Total Filled Choices-7

Check All	Choice No.	Institute Name	Program Name	Quota
<input type="checkbox"/>	1	DR. R. AHMED DENTAL COLLEGE	PEDIATRIC AND PREVENTIVE DENTISTRY	Open Seat Quota
<input type="checkbox"/>	2	DR. R. AHMED DENTAL COLLEGE	CONSERVATIVE DENTISTRY AND ENDODONTICS	Open Seat Quota
<input type="checkbox"/>	3	DR. R. AHMED DENTAL COLLEGE	ORAL AND MAXILLOFACIAL PATHOLOGY AND ORAL MICROBIOLOGY	Open Seat Quota
<input checked="" type="checkbox"/>	4	GURU NANAK INSTITUTE OF DENTAL SCIENCES AND RESEARCH	PROSTHODONTICS AND CROWN AND BRIDGE	Private Management Quota
<input checked="" type="checkbox"/>	5	GURU NANAK INSTITUTE OF DENTAL SCIENCES AND RESEARCH	PERIODONTOLOGY	Private Management Quota
<input type="checkbox"/>	6	DR. R. AHMED DENTAL COLLEGE	PERIODONTOLOGY	Open Seat Quota
<input type="checkbox"/>	7	GURU NANAK INSTITUTE OF DENTAL SCIENCES AND RESEARCH	ORAL AND MAXILLOFACIAL SURGERY	Private Management Quota

Uncheck All Items Delete Checked Items

Confirm Deletion!!

Are you sure, you want to delete selected choice(s)?

YES NO

When you attempt to delete multiple choices, the system will ask you to enter the password again:

A dialog box titled "Multiple Choice Deletion !!" with a close button (X) in the top right corner. The dialog contains a text input field labeled "Enter Your Password:" with a masked password "*****". Below the input field are two buttons: a green "Submit" button and a red "Cancel" button.

A dialog box titled "Multiple Choice Deletion !!" with a close button (X) in the top right corner. The dialog contains a dropdown menu labeled "Send OTP On:" with the selected option "Registered Mobile Number". Above the dropdown is the text "OTP Authentication Required". Below the dropdown is a green "Send OTP" button.

A dialog box titled "Multiple Choice Deletion !!" with a close button (X) in the top right corner. The dialog contains a text input field labeled "Enter OTP (Sent on 959****181):" with a masked OTP "*****". Below the input field are three buttons: a green "Submit" button, a blue "Resend OTP 00:17" button, and a blue "Change OTP Type" button.

A dialog box titled "Message!!" with a close button (X) in the top right corner. The dialog contains a single line of text: "Selected choice(s) has been deleted from your filled choice(s)."

Lock Choices:

For locking the final seat choices, click on ‘**Lock Choice**’ from the menu. Following screen appears:

[Home](#)
[Choice Filling](#)
[Manage Filled Choices](#)
[Choice Interchange](#)
[Choice Rearrange](#)
[Multiple Deletion](#)
[Lock Choice](#)
Logout

Your current session will be expired within : 09:34 minute

Name: RAJEEV JATTI NEET MDS Roll Number: 2166000703

Locking Agreement

After locking, Candidate is not allowed to make any modifications in Filled Choice(s). Please check all the Filled Choice(s) carefully before Locking.

Institute Type Wise Filled Choices Summary:

Institute Type	Filled Choices
Central Government	0
Private University/Institute	1
State Government	4

I agree to lock my choice(s)
 I will lock my choice(s) later

Total Filled Choice(s) - 5 Institute Address Institute Type

Choice No.	Institute Name	Program Name	Quota
1	DR. R. AHMED DENTAL COLLEGE	PEDIATRIC AND PREVENTIVE DENTISTRY	Open Seat Quota
2	DR. R. AHMED DENTAL COLLEGE	CONSERVATIVE DENTISTRY AND ENDODONTICS	Open Seat Quota
3	DR. R. AHMED DENTAL COLLEGE	ORAL AND MAXILLOFACIAL PATHOLOGY AND ORAL MICROBIOLOGY	Open Seat Quota
4	DR. R. AHMED DENTAL COLLEGE	PERIODONTOLOGY	Open Seat Quota
5	GURU NANAK INSTITUTE OF DENTAL SCIENCES AND RESEARCH	ORAL AND MAXILLOFACIAL SURGERY	Private Management Quota

Candidate has to select ‘**I agree to lock my choice(s)**’ and enter his/her password to lock the selected choices.

Once locked, the choices cannot be altered anymore.

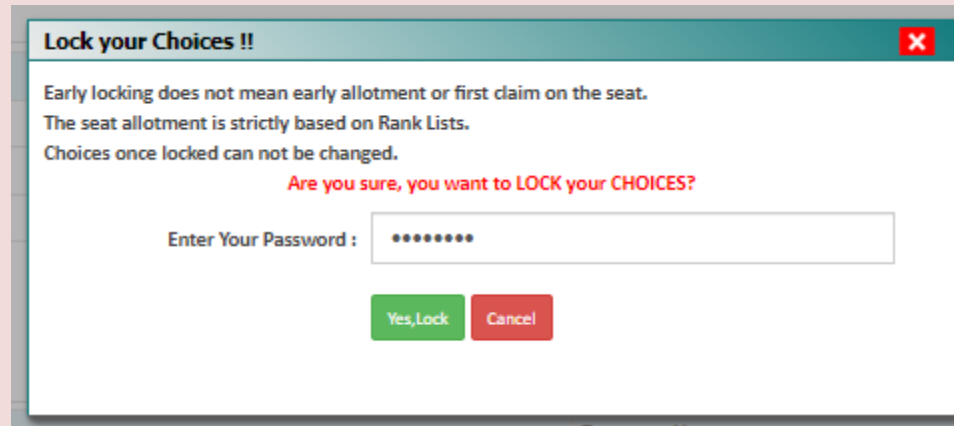

Click on 'Yes, Lock'.

Dashboard Home Change Password Logout

Last Visit: Aug 10 2023 2:24PM Your current session will be expired within : 09:49 minute Name: RAJEEV JATTI NEET MDS Roll Number: 2166000703

Available Services	Current Choice Filling and Locking Status			
Candidate Profile	Total Available Choices 30	Filled Choices 5	Unfilled Choices 25	Choice Locking Status Locked
Available Choices	Attention <p>1 You are advised to fill up only those choices which you would indeed like to accept and join, if offered. Mindful choice filling will help you to avoid any unnecessary hassle of withdrawing from WBMCC 2023. This will also help the system to reduce seat vacancies.</p>			
Choice Filling				
Choice Unlocking				
Seat Allotment Result				
Fee Payment Details				
Print Locked Choice(s)				
Print Document Verification Letter				
System Generated Letters				
View/Download Letters				

Candidate may download and print the locked choices.

Dashboard Home
Change Password - Logout

Last Visit: Aug 10 2023 2:24PM
Your current session will be expired within : 09:46 minute
Name: RAJEEV JATTI NEET MDS Roll Number: 2166000703

Available Services

- Candidate Profile
- Available Choices
- Choice Filling
- Choice Unlocking
- Seat Allotment Result
- Fee Payment Details
- Print Locked Choice(s)
- Print Document Verification Letter

System Generated Letters

- View/Download Letters

Verify Mobile No. & Email Id

- Mobile Number Verified
- Verify Your Email Id

Contact Us

- ✉ wbmc202324[at]gmail[dot]com
- 📍 WBMCC

Choice Locking Details

Locking Status :	LOCKED	Locking IP:	10.173.51.151
Locking Date & Time:	10/08/2023 16:42:00 PM	Locking Code :	F4D19A28A9B11E1E2D3556B53587DF29
Round Number:	1		

Total Filled Choice(s) - 5

Choice No.	Institute Name	Program Name	Quota
1	DR. R. AHMED DENTAL COLLEGE	PEDIATRIC AND PREVENTIVE DENTISTRY	Open Seat Quota
2	DR. R. AHMED DENTAL COLLEGE	CONSERVATIVE DENTISTRY AND ENDODONTICS	Open Seat Quota
3	DR. R. AHMED DENTAL COLLEGE	ORAL AND MAXILLOFACIAL PATHOLOGY AND ORAL MICROBIOLOGY	Open Seat Quota
4	DR. R. AHMED DENTAL COLLEGE	PERIODONTOLOGY	Open Seat Quota
5	GURU NANAK INSTITUTE OF DENTAL SCIENCES AND RESEARCH	ORAL AND MAXILLOFACIAL SURGERY	Private Management

Download Locked Choices Letter

Download Locked Choices Letter:

Download Locked Choice Letter
✕

ViewGeneratedDocs.ashx
1 / 1 | - 90% +
📄 🔄
📥 🖨️ ⋮

West Bengal Medical Counselling Committee
 West Bengal PG Dental Counselling 2023 (UAT Mode)
 Locked Choices for Round-1

Name: RAJEEV JATTI
NEET MDS Roll Number: 2166000703

Personal Details			
NEET MDS Roll Number	2166000703	NEET MDS Application Number	PG073014
Candidate Name	RAJEEV JATTI	Father Name	MAHADEV JATTI
Mother Name	BHARATI JATTI	Gender	Male
Date of Birth	26-06-1997	Nationality	Indian
State of Domicile	West Bengal	Religion	HINDUISM
Category	Schedule Caste (SC)	NEET MDS Category	General
NEET MDS PC/PwD Status	No		

Choice Locking Details			
Locking Status	Locked	Locking IP	10.173.51.151
Locking Date & Time	10/08/2023 16:42:00 PM	Locking Code	F4D19A28A9B11E1E2D3556B53587DF29

Filled Choice(s)			
Choice No	Institute Name	Program Name	Quota
1	DR. R. AHMED DENTAL COLLEGE	PEDIATRIC AND PREVENTIVE DENTISTRY	Open Seat Quota
2	DR. R. AHMED DENTAL COLLEGE	CONSERVATIVE DENTISTRY AND ENDODONTICS	Open Seat Quota
3	DR. R. AHMED DENTAL COLLEGE	ORAL AND MAXILLOFACIAL PATHOLOGY AND ORAL MICROBIOLOGY	Open Seat Quota
4	DR. R. AHMED DENTAL COLLEGE	PERIODONTOLOGY	Open Seat Quota
5	GURU NANAK INSTITUTE OF DENTAL SCIENCES AND RESEARCH	ORAL AND MAXILLOFACIAL SURGERY	Private Management Quota

** marks choices made invalid during document verifications.

Candidate's Consent

West Bengal Medical Counselling Committee
West Bengal PG Dental Counselling 2023 (UAT Mode)
Locked Choices for Round-1

Name: RAJEEV JATTI
 NEET MDS Roll Number: 2166000703

Personal Details			
NEET MDS Roll Number	2166000703	NEET MDS Application Number	PG073014
Candidate Name	RAJEEV JATTI	Father Name	MAHADEV JATTI
Mother Name	BHARATI JATTI	Gender	Male
Date of Birth	26-06-1997	Nationality	Indian
State of Domicile	West Bengal	Religion	HINDUISM
Category	Schedule Caste (SC)	NEET MDS Category	General
NEET MDS PC/PwD Status	No		
Choice Locking Details			
Locking Status	Locked	Locking IP	10.173.51.151
Locking Date & Time	10/08/2023 16:42:00 PM	Locking Code	F4D19A28A9B11E1E2D3556B53587DF29
Filled Choice(s)			
Choice No	Institute Name	Program Name	Quota
1	DR. R. AHMED DENTAL COLLEGE	PEDIATRIC AND PREVENTIVE DENTISTRY	Open Seat Quota
2	DR. R. AHMED DENTAL COLLEGE	CONSERVATIVE DENTISTRY AND ENDODONTICS	Open Seat Quota
3	DR. R. AHMED DENTAL COLLEGE	ORAL AND MAXILLOFACIAL PATHOLOGY AND ORAL MICROBIOLOGY	Open Seat Quota
4	DR. R. AHMED DENTAL COLLEGE	PERIODONTOLOGY	Open Seat Quota
5	GURU NANAK INSTITUTE OF DENTAL SCIENCES AND RESEARCH	ORAL AND MAXILLOFACIAL SURGERY	Private Management Quota

** marks choices made invalid during document verifications.

Candidate's Consent

I hereby agree to the following terms and conditions governing the admission process of WBMCC (NEET - PG 2023-2024):

1. I have gone through and understood the contents of Information Brochure and eligibility criteria prescribed therein. I shall abide by rules and admission process of Seat Allotment as specified by the WBMCC.
2. I know that during verification of documents at the time of reporting, if any discrepancy is found in original documents, including category, sub-category, date of birth etc. then my allotted seat will be cancelled.
3. I know that the personal information provided by me is genuine and authentic.
4. I declare that I will not disclose or share the password with anybody. I understand that I am solely responsible for safe guarding my password and neither WBMCC nor NIC is responsible for misuse of my password.
5. I am aware of the fee, bond etc conditions of the Institution that I am interested in and know that WBMCC has no role to play in that.
6. I have read and understood the Counselling Scheme and Information Bulletin and will abide with them.

Signature of Canddate
 Name of Canddate: RAJEEV JATTI
 Locking Date & Time: 10/08/2023 16:42:00 PM

Note:

1. This manual is purely indicative and only certain flows are shown for the convenience of the candidates. For details of eligibility criteria, cut-off percentile, cut-off dates and other Counselling conditions the candidate is advised to refer to the Counselling Notice uploaded at <https://wbmcc.nic.in/>.

2. The data and personal information like Roll. No., Name, Date of Birth etc. used in this manual are purely imaginary and used only as sample data to demonstrate the steps to be followed for candidate's seat choice exercise in the PG Dental Counselling. Any resemblance of the personal data used in the indicative forms with any person alive or dead is purely unintentional and need to be ignored.